

A	2	3	4	5	6	7	8	9	10	11	12	13	14	15	16	17	18	19	20	21	22	23	24	25
B	+	+	+																					
C	+	6	+																					
D	+	+	+																					
E																								
F	+	+	+																					
G	+	7	+																					
H	+	+	+																					
J																								
K	+	+	+																					
L	+	18	+																					
M	+	+	+																					
N																								
O	+	+	+																					
P	+	19	+																					
Q	+	+	+																					
R																								
S	+	+	+																					
T	+	30	+																					
U	+	+	+																					
V																								
W	+	+	+																					
X	+	31	+																					
Y	+	+	+																					
Z																								

LEGEND

○ = Corner having information on form 7100-52 in this file.

Legend Confirms to Reporting Form R 6/3/79

FILING INSTRUCTION

File 7100-52 card record by letter and number coordinates behind the file guide for the township in which it falls.

File the 7100-52 card record by letter and then by number i.e., all A cards first, then B cards etc.

The first card behind the file guide (if data have been obtained and recorded) will be card A-1 for N.W. Township Corner, then card A-2 for 1/16 corner then card A-3 for 1/4 corner etc.

LAND CORNER RECORD
(Rectangular)

R-23 5680-2

1. T 19S R 14E No. R-23 Cor. 1/4 Mer. Wm. State Oregon N. F. Deschutes Dist. Fort Rock

2. Corner Status

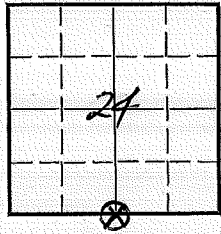

7. Photo Identification 25

Photo No. _____

Ident. By: _____

8. Plane Coordinate Position Data

State _____ Zone _____

X _____

Y _____

Estab. By _____

Field Book No. _____

Where Filed _____

9. Evaluation

Authentic X

Needs Verif. _____ Monument NO

Re-estab. _____ Survey _____

Land Status Private & BLM

3. Original Description _____ Vol. _____ Page _____ Where Recorded _____

4. Description of Corners:

5. Investigation Notes: Stone found in place in good condition
Two B.T.s found

6. Signed ? Title _____ Date _____

Index
 File No. Z-1 **CORNER RECORD (SEARCH)** (Ref. FSM 7151.4) Tract or Survey No. _____ Cor. Z-1
 T 19S R. 14E R.D. Fort Rock County Deschutes SW Cor. S.31
 Merid. Willamette N.F. Deschutes State Oregon

CORNER DIAGRAM

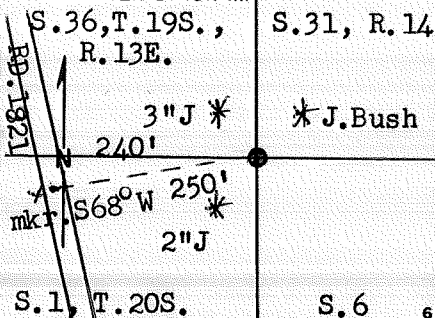

DESCRIBE CORNER MONUMENT FOUND

Nothing

DESCRIBE BEARING TREES OR OTHER OFFICIAL ACCESSORIES FOUND

- S-36 Pine, dead and down, w/blazes and "BT" scribe;
- S-1 Pine, dead and down, w/blazes & "BT" scribe;
- S-31 Root hole at call point;
- S-6 ~~Root~~ Root hole at call point

PHOTO IDENTIFICATION DATA

Photo No. _____
 Filed At. _____
 Object Ident. _____
 Ident. By _____
Signature _____

DESCRIBE CORNER LOCATION RELATIVE TO NEAR-BY FEATURES, ALSO HOW TO REACH CORNER

PLANE COORDINATE POSITION DATA

State _____ Zone _____
 X _____
 Y _____
 Estab. By _____
Agency _____

Signature _____

Title
 PLS

Division

Headquarters
 DNF-SO

Date
 20 AUG 1976

7100-52-(3, 68)

CORNER RECORD (PERPETUATION)

MONUMENT: DESCRIBE NEW MONUMENT SET, OR WORK DONE TO PRESERVE EXISTING MONUMENT

Set 2" x 32" Brass-Capped Steel Pipe, Rising 9" in a mound of stones, stamped as shown:

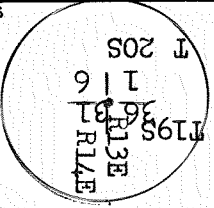

ACCESSORIES: DESCRIBE NEW B.T.'S WITNESS OBJECTS ETC. ESTABLISHED, OR WORK DONE TO PRESERVE EXISTING EVIDENCE

A 3" Juniper bears N44°W 52.21 feet, B&S "S36 BT", w/nail in NE side;
 A 2" Juniper bears S41°W 35.91 feet, B&S "BT", w/nail in NW side;
 A 4" (at base x 6"ht) Juniper bears N22°E 28.62 feet, No Marks, w/nail in W Side.

10

Work Done By	R. Oman	Title	PLS	Date	5/76	State Registration No.	OR-702	Agency	Surveyor's Office
Certified Cor Record Prepared ?	Yes	No	Filed At	Des. Co.	Surveyor's Office	Date	6/76		

REMARKS